University of Toronto

THE PROVINCIAL UNIVERSITY OF ONTARIO

University Extension

SUMMER SESSION

1928

(a) **The Teachers' Course (leading to the B.A. Degree), July 3rd to August 11th.**

(b) **Courses in Honour Subjects for Specialists' Certificates, July 3rd to August 25th.**

(c) **Courses leading to Degrees in Pedagogy, July 3rd to August 4th.**

For further particulars and for additional copies of this Calendar write to the Department of University Extension, University of Toronto, Toronto 5

UNIVERSITY OF TORONTO PRESS

THE FIRE-PLACE IN THE GREAT HALL, HART HOUSE, WITH CRESTS OF VARIOUS UNIVERSITIES.

ADMINISTRATIVE OFFICERS

THE UNIVERSITY

President . . Sir Robert Alexander Falconer, K.C.M.G., D.Litt., Edin., LL.D., D.D., D.C.L., Oxon.
Registrar . . . . . James Brebner, B.A., LL.D.
Bursar . . . . . Ferdinand Albert Mouré, Mus.Doc.
Librarian . . . . . William Stewart Wallace, M.A,
Director, University Extension and Publicity . . . . William James Dunlop. B.A., B.Paed.
Superintendent of Buildings and Grounds . . Arthur D'Orr Le Pan, B.A.Sc.
Warden of Hart House . . . . . John Burgon Bickersteth, M.C., M.A.
Director of University Health Service . . . . . George Dana Porter, M.B.
Medical Adviser for Women Students . . . . Miss Edith Gordon, B.A., M.B., D.P.H.
Manager of the University of Toronto Press . . . . Richard J. Hamilton, B.A.

Department of University Extension

Chairman of Committee on University Extension . . F. B. Allan, M.A., Ph.D.
Director . . . . . W. J. Dunlop, B.A., B.Paed.
Secretary . . . . . Miss H. M. Latter, B.A.
Assistant (Correspondence Courses and Evening Classes) . B. W. Sharpe, B.A.
Supervisor, Occupational Therapy . . . . . Florence L. Wright.

Enquiries regarding the Summer Session in Arts should be addressed to the Director, University Extension, Simcoe Hall; regarding the Summer Session in Pedagogy to the Dean, the Ontario College of Education, 371 Bloor St. West, Toronto 5.

OLD LIBRARY—EAST HALL, UNIVERSITY COLLEGE, BEFORE THE FIRE OF 1890.

UNIVERSITY OF TORONTO

SUMMER SESSION, 1928

THE TEACHERS' COURSE

(Leading to the B.A. Degree)

Lectures will commence on Tuesday, July 3rd, at 10 a.m., and the time-table will provide for lectures on six days of the week except that there will be no lectures on Saturday afternoons or on Civic Holiday. Lectures will close on Saturday, August 11th. Cards of admission must be secured at the Extension Office, Simcoe Hall.

Applications should be made on the form provided, which may be obtained on application, and should be forwarded to the Director of University Extension on or before June 6th. Applications will be accepted up to July 3rd, but subjects not mentioned in this Calendar cannot be arranged for after June 6th. The regulations governing the Teachers' Course, on pages 10 to 12 of this Calendar should be carefully read.

COURSES FOR SPECIALISTS' CERTIFICATES

The Committee in charge of the arrangements for honour courses in the Summer Session has found that the requests for instruction are so varied that it is extremely difficult to decide what subjects should, in the interests of all, be offered in the Summer Session of 1928.

Taking all factors into consideration, the Committee suggests Botany, Mineralogy and Zoology of the course laid down for those seeking recognition as specialists in science.

Some teachers require only one subject in order to make their standing what they desire. These should remember that it is quite in order to get up such a subject for themselves without any attendance at lectures.

Those who wish to avail themselves of the arrangement outlined above should write at once to the Registrar, University of Toronto, if they have not already done so, stating when and in what course they graduated and in which department it is desired to secure a specialist's certificate. Each applicant will receive from the Registrar a complete statement of the work that he or she will be required to do.

Having received the Registrar's statement, the student will, as early as possible and in any case before May 1st, write to the Department of University Extension, University of Toronto, making application for a summer course in such subject or subjects as he or she may wish to take.

The conditions under which graduates of other Universities may secure the academic qualification may be ascertained by submitting a full statement, accompanied by certificates of the work done, to the Registrar of the University for submission to the Committee appointed to consider and determine such cases.

FEES

For instruction in the Summer Session	$40.00
For assistance by correspondence, per subject	10.00
For examination, per subject, $5.00; maximum fee	10.00
Laboratory fee in science courses	5.00

COURSES IN PEDAGOGY

Those intending to take summer instruction in any of the subjects of the courses in Pedagogy should write to the Dean of the Ontario College of Education, 371 Bloor St. West, Toronto 5. Particulars of these courses will be found on pages 12 to 14 of this Calendar. Registration takes place at the Ontario College of Education. Lectures commence on July 3rd and close on August 4th.

RESIDENCES

The University Residences will be open, as usual, for the accommodation of students.

Those who wish to secure lodging in the residences should make application to Mr. A. T. Laidlaw, Registrar's Office, University of Toronto, early in June. A deposit fee of $5.00 should accompany the application.

LIBRARY

Students of the Summer Session will be admitted to the privileges of the University Library.

HART HOUSE

Summer membership in Hart House is open for men students in the Summer Session. The fee is $2.00. The privileges available during the summer are:—

1. Use of the Swimming Pool from 2 to 9 p.m. daily (except Sunday).
2. Use of the Barber Shop (cigarettes, chocolate bars, etc. also sold here).
3. Use of the Reading Room (Illustrated London News, Punch, American Mercury, Literary Digest, Edinburgh Review, Quarterly Review and the Round Table taken in).

It should be clearly understood by Summer Session students that Hart House is not a public building in the same sense as the other University buildings but is dependent for its upkeep on the fees of its members and other sources. It therefore should not be used by others than members.

WOMEN'S UNION

The University College Women's Union will be open to women students in the Summer Session during the month of July. The summer fee is $1.00. Luncheon is served each day during July for 30 cents to members and 35 cents to non-members. The well-equipped rest rooms and reading rooms are open to those who take out summer membership.

THE TEACHERS' COURSE

(Leading to the B.A. Degree)

Admission

Applications for admission to the University are to be made on the special forms provided and must be accompanied by all secondary school certificates held by the applicant. Certificates should be sent by registered mail; they are returned as soon as their purpose has been served.

Fees

Tuition—Each subject, $15.00.

For admission by certificate to the Second Year	$15.00
For admission *ad eundem statum*	$10.00
For the degree	$10.00

Examinations—$2.00 each subject. If a student fails on an examination in any subject, a fee of $5.00 must be paid for each subsequent examination in that subject.

Laboratory—For Practical Work in the laboratory, a deposit fee is required at the beginning of the Session to cover breakages. All, or part, of the fee is returned at the close of the Session according to the value of the breakages.

Examinations

The Council of the Faculty of Arts will make arrangements whenever possible to allow a candidate who is teaching in Ontario to take his examination in his own locality.

Subjects Offered, 1928

Second Year: English, French, Botany, Astronomy, Psychology, Mathematics.

Third Year: English, Political Economy, Astronomy, Botany, Psychology.

Fourth Year: English, French, Psychology, Botany, Astronomy, and any other subjects for which a reasonable number of applications is received.

COURSES OF INSTRUCTION

SECOND YEAR

English

Composition: The writing of at least two original compositions during the session.

Shakespeare, with special study of *Romeo and Juliet, Henry IV, Parts I and II, Hamlet, Antony and Cleopatra, The Tempest.*

French

Grammar; dictation; translation from English into French; translation at sight from modern French.

Mathematics

Algebra: A course on limits and infinite series, serving as an introduction to the calculus.

Analytical Geometry: A review and extension of the earlier course in two dimensions, with special attention to graphs of functions, and an elementary course in three dimensions treating of the plane, the line, the sphere and the conicoids.

THIRD YEAR

English

The writing of essays on subjects connected with one of the Third Year courses in literature.

(i) Eighteenth century literature with special study of the following texts: DEFOE, *Robinson Crusoe*; SWIFT, *Gulliver's Travels;* ADDISON, *Select Essays* (edited by J. R. Green, Macmillan); JOHNSON, *Preface to Shakespeare, Lives of Addison and Pope;* FIELDING, *Tom Jones;* GOLDSMITH, *The Vicar of Wakefield;* BOSWELL, *Life of Johnson* (May 16, 1763-end of 1764; April 3, 1773-end of May, 1773; March 21, 1775-May 21, 1775); BURKE, *Reflections on the French Revolution;* THACKERAY, *Esmond;* the selections from SWIFT, POPE, BURNS, BLAKE, CRABBE in *Representative Poetry.*

(ii) MILTON, selections in *Representative Poetry, Areopagitica.*

POLITICAL ECONOMY

Economic Theory. Books recommended: ADAM SMITH, *Wealth of Nations;* MALTHUS, *Essay on Population;* RICARDO, *Political Economy;* MILL, *Principles of Political Economy;* CANNAN, *Theories of Production and Distribution;* MARX AND ENGELS, *The Communist Manifesto;* GIDE AND RIST, *History of Economic Doctrines;* DAVENPORT, *Value and Distribution;* LEVINSKY, *The Founders of Political Economy;* SPARGO, *Socialism;* BASTABLE, *Public Finance;* STAMP, *Principles of Taxation;* SELIGMAN, *Essays in Taxation.*

FOURTH YEAR

ENGLISH

The writing of essays on subjects connected with one of the Fourth Year courses in literature.

Nineteenth century literature: selections from WORDSWORTH to MORRIS in *Representative Poetry;* selections from *An Anthology of Modern Verse* (Methuen); essays by WORDSWORTH, COLERIDGE and SHELLEY in *English Critical Essays of the Nineteenth Century* (World's Classics); LAMB, *Essays of Elia;* CARLYLE, *Sartor Resartus* (Books I and II); JANE AUSTEN, *Mansfield Park;* DICKENS, *David Copperfield;* ARNOLD, the essays on *Keats, Byron* and *Shelley* in *Essays in Criticism, Second Series.*

FRENCH

Forces and movements in French literature since 1750. MORNET, *Histoire de la littérature et de la pensée françaises,* or ABRY, *Audic et Crouzet, Histoire illustrée de la littérature française;* SCHINZ, *Vie et oeuvres de J. J. Rousseau;* BALZAC, *Le curé de Tours;* ROSTAND, *Cyrano de Bergerac;* any two of BOURGET, *Laurence Albani;* ESTAUNIÉT, *L'infirme aux mains de lumière;* HEMON, *Maria Chapdelaine*: French Lyrics of the XIXth century (ed. Henning).

Supplementary reading from the authors of the period, carried on under the direct supervision of the instructors, forms an essential part of this course.

Composition; translation at sight from modern French.

FOR SECOND, THIRD, OR FOURTH YEAR

Psychology

An introductory course in general Psychology, with applications to problems of education. Lectures and demonstrations.

Botany

A course in Botany, with the emphasis on the Natural History of Plants, including the knowledge of the various types of vegetable life, and the classification, oecology and uses of both native and introduced forms. Some attention will also be given to the origin of our cultivated plants.

Astronomy

Introduction to Astronomy. An elementary course in which the various astronomical phenomena are discussed, including systems of co-ordinates, the constellations, the solar system, the nebulae, star clusters, evolution of the stars.

THE TEACHERS' COURSE

The Pass Course, according to the following scheme, is the basis of instruction:

First Year: English, Latin, Mathematics (Algebra and Geometry), French, History *or* Trigonometry, Science (one of Botany, Zoology, Chemistry, Physics), *or* one of Greek, German, Italian, Spanish.

The Teachers' Course provided by the University begins ordinarily in the Second Year and the candidates hitherto admitted have held for the most part Faculty Entrance, Upper School, Senior Leaving, or Honour Matriculation certificates.

Second Year: English *or* Mathematics I, French, Science, History, Psychology *or* Political Economy.

Third Year: English, French *or* Mathematics I, Science, History, Ethics *or* Political Economy.

Fourth Year: English, French *or* Mathematics I, Science, History, History of Philosophy *or* Political Economy.

The Sciences of the Second, Third, and Fourth Years may be selected from Botany, Zoology, Geology, Physics, Chemistry, and Astronomy, one for each year. These sciences are so arranged as to provide exactly the same university credit and may be taken in any order. Only one science may be taken in one year. They will be offered in Summer Sessions and Teachers' Classes as follows:

Summer Session, 1928: Botany or Astronomy.
Teachers' Classes—1928-29: Geology or Physics.
Teachers' Classes—1929-30: Zoology or Chemistry.

A student who selects Mathematics, or Political Economy, or the philosophical group of subjects, must take the subject or group chosen throughout the three years, *i.e.*, the sequence provided in these subjects cannot be broken.

Regulations Governing the Teachers' Course

1. This course is open to persons actually engaged in teaching and to such others as have been approved by the Council. In all cases application for admission must be made to the Registrar of the University through the Director of University Extension. Only under exceptional circumstances will a candidate be allowed to attend classes in more than three subjects during one session of the Teachers' Course.

2. A student proceeding to the degree shall on or before *October 1st* of each year submit a statement of the work which he proposes to take (*a*) in the Teachers' Classes or (*b*) under supervision preparatory to the Summer Session, and on or before *May 15th* of each year, a similar statement of the work he desires to take during the Summer Session.

3. A student will receive credit for each subject in which he secures fifty per cent.

4. A student will not receive credit for a subject of a higher year until he has passed the examination of the lower year in the same subject. He may, however, be a candidate for examination in the work of two successive years in the same subject.

5. A student who has not been granted complete First Year standing may not enter upon the work of the Third Year, nor a student who has not been granted complete Second Year standing, upon the work of the Fourth Year.

6. Pursuant to Section 124 of the Revised Statutes of Ontario, 1913, in the case of a candidate for the degree of Bachelor of Arts, registered in the Teachers' Course, enrolment in one of the Arts Colleges shall not be necessary.

7. Instruction during the regular session will be given as far as possible to meet the convenience of the members of the classes residing in Toronto and its immediate vicinity. Instruction during the regular session is also provided, as far as possible, in other centres in the Province where a sufficient number of teachers or others employed during the day, may be enrolled.

8. The Summer Session is held during July and a part of August, and is open (*a*) to persons engaged in teaching, (*b*) to such others as have been approved by the Council of the Faculty of Arts, and (*c*) to regular students who have failed to receive credit in one or at most two subjects of the Pass Course, provided always that instruction in such subjects has been arranged for at that Summer Session.

9. The work of the Second, Third, and Fourth Years of the Teachers' Course may be covered in five years and will involve (*a*) attendance on Teachers' Classes during four regular sessions or (*b*) attendance for four Summer Sessions and supervision during four regular sessions.

10. Instead of completing his course under this plan a candidate proceeding to the degree is advised to attend the regular courses of instruction in the Fourth Year, in which case the fourth Summer Session is not compulsory. Students are advised to acquaint themselves with the regulations of the Department of Education respecting High School Assistants' certificates.

11. A candidate will not be allowed to present himself for examination in any subject until he has attended one Summer Session and has had supervision of his work during one academic year, or until he has attended Teachers' Classes in that subject during one regular session or until he has completed the necessary minimum of attendance. See Section 9.

12. Supervision of work should precede the Summer Session but, as such supervision may follow class instruction, assistance in the work of either group of the Second Year or of the Third Year will be provided.

13. When a candidate fails to secure credit in a Pass subject, other than English or a Science of the Second, Third and Fourth Years, because of a deficiency in term marks he must either (1) earn a new term mark under conditions to be determined by the staff in the subject, and repeat the examination, or (2) make up the deficiency of term marks by obtaining a corresponding increase in his examination marks.

14. A candidate whose term work in English is deficient, or who obtains less than fifty per cent. of the marks assigned to the term work in any one of the Sciences of the Second, Third and Fourth Years must obtain a satisfactory term mark under conditions to be determined by the staff concerned, and subsequently must pass a supplemental examination in the subject.

When students fail in a subject, they should make sure of the content of that subject before writing the examination a second time. The curriculum may change at any time and the only safe guide is the Calendar for the current academic year.

COURSES FOR DEGREES IN PEDAGOGY

The Ontario College of Education offers courses of instruction for the degrees in Pedagogy during the regular College Sessions and during Summer Sessions.

DEGREE OF BACHELOR OF PEDAGOGY (B.PAED.)

The degree of Bachelor of Pedagogy (B.Paed.) will be awarded under the following conditions:

1. The candidate shall hold an approved degree in Arts, Science, Agriculture, Engineering, or Commerce.

2. The candidate shall be in attendance at the Ontario College of Education during two regular College Sessions or three Summer Sessions. A High School Assistant's, or First Class, or Second Class certificate valid in Ontario or a regular course in an approved training school for teachers will be accepted in lieu of attendance during one of these regular Sessions or one of the Summer Sessions.

3. The course shall consist of three subjects to be taken in any order and to be selected from the following:

Group A.—Science of Education, Educational Psychology.

Group B.—History of Education, Educational Administration.

Not more than two of these subjects shall be taken during a regular Session and not more than one during a Summer Session.

Candidates who, under Section 2 above, are exempted from attendance during one regular Session or one Summer Session will be exempted also from the instruction and examination in one of the three subjects, provided that the degree be awarded only to candidates who have taken the instruction and examinations in at least one subject in each of the two groups of subjects.

4. The examinations shall be held in May at the University of Toronto or in any other locality in the Province chosen by the candidate and approved by the Senate and under a presiding examiner appointed by the Senate, provided the candidate thereat defray the cost of the local examinations. The candidate shall send notice not later than the 15th day of March of his intention to take the examinations and of the locality he has chosen for such examinations.

5. The fee for registration is $5. The fee for the Summer Session is $10, the fee for the regular Session, which shall include the examination and library fees, is $25. The fee for examination is $3 for each subject. The fee for the degree is $20. All fees shall be paid to the Bursar with the application for registration or examination, as the case may be.

6. The standard for a Pass degree shall be 60 per cent. of the marks assigned to each subject. The candidate who obtains 60 per cent. of the marks of each subject, and 66 per cent. of the aggregate of marks, shall be awarded a degree with Second Class Honours. The candidate who obtains 60 per cent. of the marks of each subject and 75 per cent. of the aggregate of marks shall be awarded a degree with First Class Honours. On the report of the instructors concerned, a maximum of 40 per cent. of the marks in any subject may be assigned to the term work of the candidate.

7. Subjects of Instruction and Examination:

(*a*) The Science of Education, including a study of the philosophical, ethical, and sociological bases of education. (Two papers.)

(*b*) Educational Psychology. (Two papers.)

(*c*) The History of Education in Western Europe and North America in modern times, with special reference to Ontario, Great Britain, and the United States. (Two papers.)

(*d*) Educational Administration in Great Britain, the United States, France, and Germany, with special reference to the administration and organization of education in Ontario. (Two papers.)

DEGREE OF DOCTOR OF PEDAGOGY (D.PAED.)

The degree of Doctor of Pedagogy (D.Paed.) will be awarded by the School of Graduate Studies under the following conditions:

1. The candidate shall hold an approved degree in Arts or Science or in the applied sciences of Agriculture, Engineering, or Commerce.

2. The candidate shall be in attendance at the Ontario College of Education during three regular College Sessions or four Summer Sessions. A High School Assistant's, First Class, or Second Class certificate valid in Ontario, or a regular Course in an approved training school for teachers will be accepted in lieu of the attendance during one of these regular Sessions or one of the Summer Sessions.

3. The Course shall consist of the four subjects and a thesis as defined in Sections 5 and 7. The subjects may be taken in any order, provided that not more than two be taken in any regular Session and not more than one in any Summer Session. Candidates who, under Section 2, are exempted from attendance during one regular Session or one Summer Session will be exempted also from the instruction and examination in one of the four subjects.

4. The examinations shall be held at such times and under such conditions as to date of application, place of examination, percentages, etc., as obtain with the Bachelor's degree.

5. The candidate, after passing the prescribed examinations, shall also submit on or before March 1st a thesis on some educational topic selected with the approval of the Ontario College of Education. In valuing this thesis literary excellence, as well as the discussion of the subject, will be taken into account. After the examiners have reported in favour of the candidate's examinations and thesis, and before the degree of D.Paed. is conferred, the candidate shall furnish the Secretary of the School of Graduate Studies with four copies of the thesis, and shall make arrangements to publish the thesis or an approved abstract thereof.

6. The fee for registration, if not already registered in the B.Paed. Courses, is $5. The fee for the Summer Session is $10; that for the regular Session, which shall include the examination and library fees, $25. The fee for examination is $3 for each subject. The fee for the degree is $25. All fees shall be paid to the Bursar with the application.

7. Subjects of Instruction and Examination:

(*a*) The Science of Education, including a study of the philosophical, ethical, and sociological bases of education. (Two papers.)

(*b*) Educational Psychology. (Two papers.)

(*c*) The History of Education in Western Europe and North America in modern times, with special reference to Ontario, Great Britain, and the United States. (Two papers.)

(*d*) Educational Administration in Great Britain, the United States, France, and Germany, with special reference to the administration and organization of education in Ontario. (Two papers.)

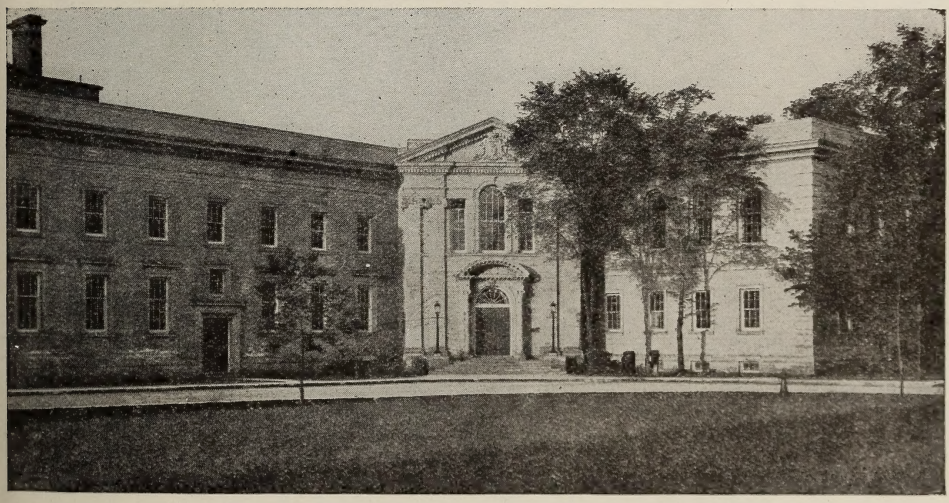

SIMCOE HALL—UNIVERSITY OFFICES

THE LIBRARY—UNIVERSITY OF TORONTO.